



Licensing Panel

(Licensing Act 2003 Functions)

Title:	Licensing Panel (Licensing Act 2003 Functions)
Date:	13 June 2016
Time:	10.00am
Venue	Committee Room 1, Brighton Town Hall
Members:	Councillors: O'Quinn, Simson and Wares
Contact:	Caroline De Marco Democratic Services Officer 01273 29-1063 caroline.demarco@brighton-hove.gov.uk

	The Town Hall has facilities for wheelchair users, including lifts and toilets
	An Induction loop operates to enhance sound for anyone wearing a hearing aid or using a transmitter and infra red hearing aids are available for use during the meeting. If you require any further information or assistance, please contact the receptionist on arrival.
	<p>FIRE / EMERGENCY EVACUATION PROCEDURE</p> <p>If the fire alarm sounds continuously, or if you are instructed to do so, you must leave the building by the nearest available exit. You will be directed to the nearest exit by council staff. It is vital that you follow their instructions:</p> <ul style="list-style-type: none"> • You should proceed calmly; do not run and do not use the lifts; • Do not stop to collect personal belongings; • Once you are outside, please do not wait immediately next to the building, but move some distance away and await further instructions; and • Do not re-enter the building until told that it is safe to do so.

Democratic Services: Meeting Layout

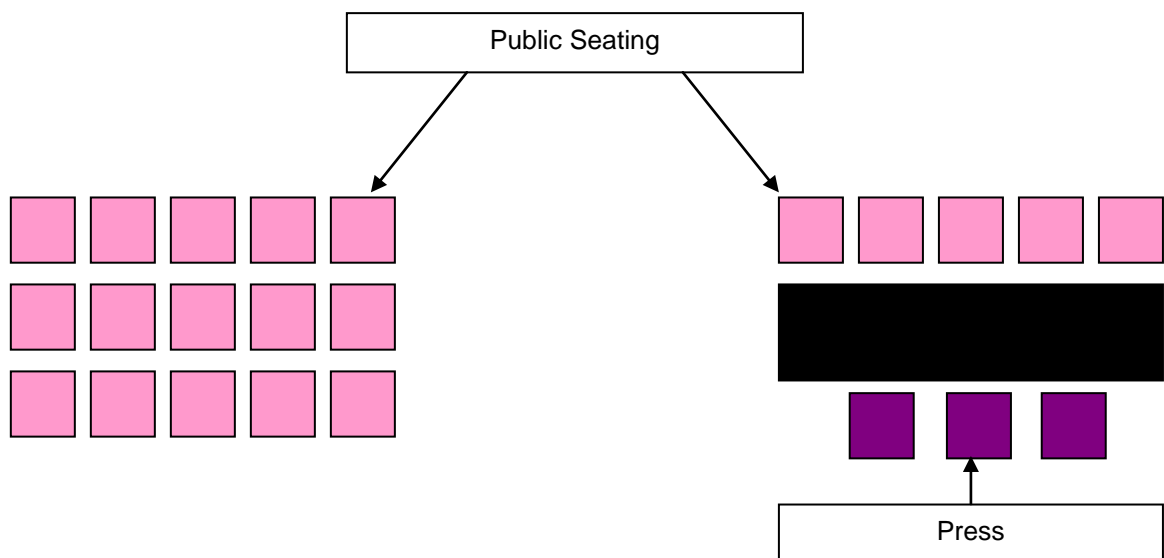
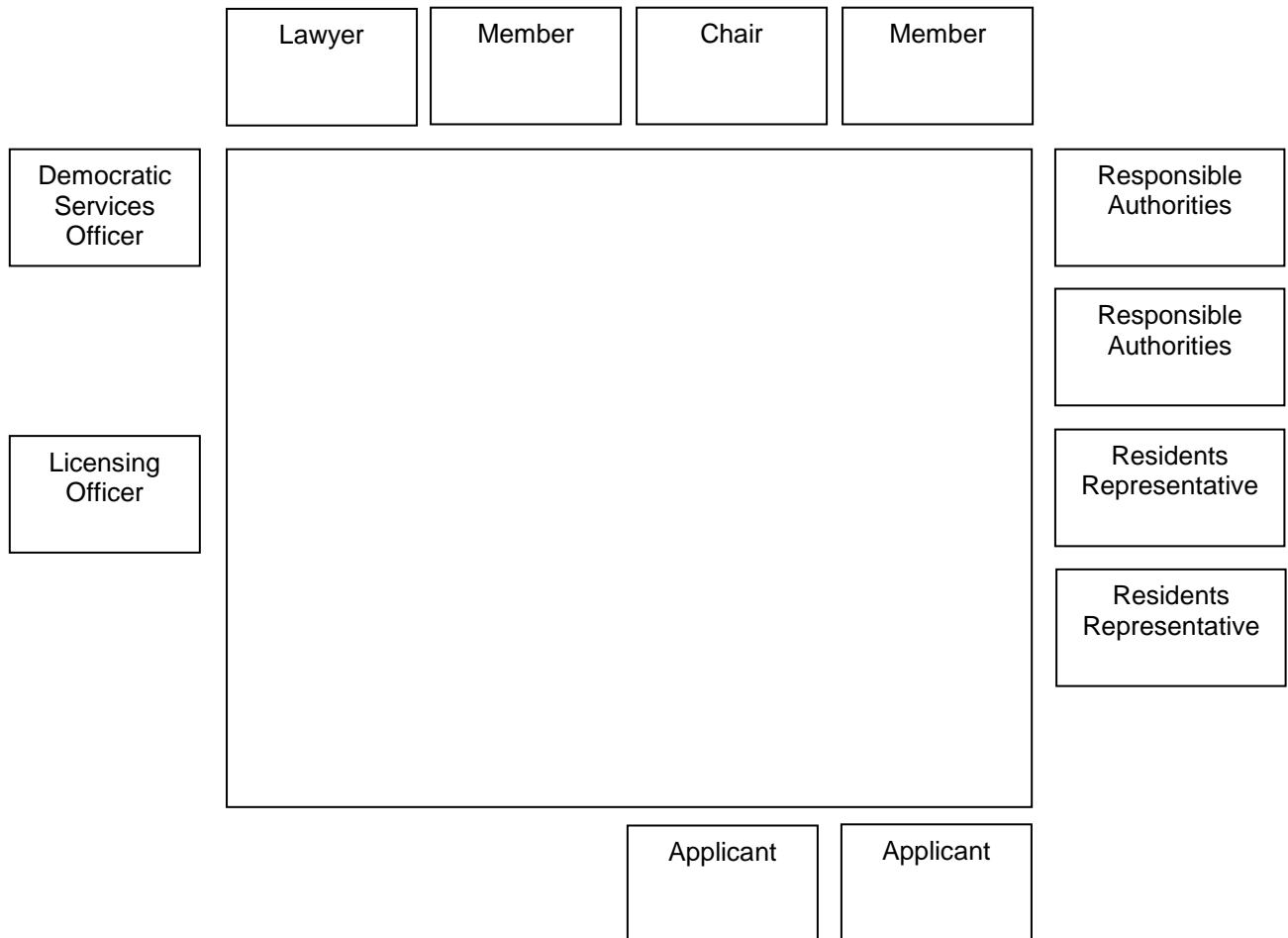

AGENDA

Part One

Page

4 TO APPOINT A CHAIR FOR THE MEETING

5 PROCEDURAL BUSINESS

(a) **Declaration of Substitutes:** Where Councillors are unable to attend a meeting, a substitute Member from the Licensing Committee may attend, speak and vote in their place for that meeting.

(b) **Declarations of Interest:**

- (a) Disclosable pecuniary interests;
- (b) Any other interests required to be registered under the local code;
- (c) Any other general interest as a result of which a decision on the matter might reasonably be regarded as affecting you or a partner more than a majority of other people or businesses in the ward/s affected by the decision.

In each case, you need to declare

- (i) the item on the agenda the interest relates to;
- (ii) the nature of the interest; and
- (iii) whether it is a disclosable pecuniary interest or some other interest.

If unsure, Members should seek advice from the committee lawyer or administrator preferably before the meeting.

(c) **Exclusion of Press and Public:** To consider whether, in view of the nature of the business to be transacted, or the nature of the proceedings, the press and public should be excluded from the meeting when any of the following items are under consideration.

NOTE: Any item appearing in Part Two of the Agenda states in its heading the category under which the information disclosed in the report is exempt from disclosure and therefore not available to the public.

A list and description of the exempt categories is available for public inspection at Brighton and Hove Town Halls.

6 BARCODE RESTAURANT, 128 CHURCH ROAD, HOVE - APPLICATION FOR A NEW PREMISES LICENCE

1 - 32

Report of the Director of Public Health (copy attached).

Contact Officer: Sarah-Jane McNaught Tel: 01273 294431
Ward Affected: Central Hove

7 SKYFALL, 42 CHURCH ROAD, HOVE - APPLICATION FOR A VARIATION OF A PREMISES LICENCE

33 - 60

Report of the Director of Public Health (copy attached).

Contact Officer: Mark Savage-Brookes Tel: 01273 292100
Ward Affected: Central Hove

NOTES: *Applicants, Agents, Representatives from Statutory Authorities and Other Interested Parties are kindly requested to wait outside before the beginning of the hearing until called in together by the clerk.*

There may be more than one item on this agenda, and as such the item you are interested in may not be heard until later in the day. However, the Chair reserves the right to alter the running order of the agenda at the start of the meeting without prior notice.

The City Council actively welcomes members of the public and the press to attend its meetings and holds as many of its meetings as possible in public.

Agendas and minutes are published on the council's website www.brighton-hove.gov.uk. Agendas are available to view five working days prior to the meeting date.

Meeting papers can be provided, on request, in large print, in Braille, on audio tape or on disc, or translated into any other language as requested.

For further details and general enquiries about this meeting contact Caroline De Marco, (01273 29-1063, email caroline.demarco@brighton-hove.gov.uk) or email democratic.services@brighton-hove.gov.uk

Date of Publication - Friday, 3 June 2016

LICENSING PANEL

(Licensing Act 2003 Functions)

Agenda Item 6

Brighton & Hove City Council

Subject:	Application for a New Premises Licence under the Licensing Act 2003		
Premises:	Barcode Restaurant, 128 Church Road, Hove, BN3 2EA		
Applicant:	Code Hove Limited		
Date of Meeting:	13 June 2016		
Report of:	Director of Public Health		
Contact Officer:	Name:	Sarah-Jane McNaught	Tel: (01273) 294431
	Email:	sarah.mcnaught@brighton-hove.gcsx.gov.uk	
Ward(s) affected:	Central Hove		

FOR GENERAL RELEASE

1. PURPOSE OF REPORT AND POLICY CONTEXT

- 1.1 To determine an application for a New Premises Licence under the Licensing Act 2003 for Barcode Restaurant

2. RECOMMENDATIONS:

- 2.1 That the Panel determine an application for a New Premises Licence under the Licensing Act 2003 for Barcode Restaurant

3. CONTEXT/BACKGROUND INFORMATION & CONSULTATION

- 3.1 The application is for a New Premises Licence under the Licensing Act 2003. The application proposes a Cafe Bar with customers seated at tables and chairs and served both drinks and food by waiter/waitress to those seated customers and there will be no vertical drinking. Substantial food including table meals will be available at all times the premise is open.
- 3.2 Part M of the application is detailed at Appendix A and the proposed plan of the premises is attached at Appendix B.

3.3 Summary table of proposed activities

	Proposed
M) Supply of Alcohol	Monday – Saturday 08:00 to 22:30 Sunday 08:00 to 22:00 On the premises
O) Hours premises are open to public	Monday – Saturday 08:00 to 23:00 Sunday 08:00 to 22:30

- 3.4 The premises does not fall in the Cumulative Impact Area or the Special Stress Area.

Representations received

- 3.5 Details of the representations made are notified to applicants on receipt by the Licensing Authority using a pro-forma. A summary appears below:
- 3.6 Eight representations were received. They were received from the Environmental Protection team, local residents and a local Councillor.
- 3.7 Representations received had concerns relating to Prevention of Crime and Disorder and Prevention of Public Nuisance.
- 3.8 The representation received from the Environmental Protection team was subsequently withdrawn after being satisfied.
- 3.9 Full details of the representations are attached at Appendix C. A map of the location of the premises and showing those representations within the locality is at Appendix D. Please note that Councillor reps are not shown on the map but can be found at Appendix D.

4. COMMENTARY ON THE LICENSING POLICY

- 4.1 The following extracts from Brighton & Hove City Council Statement of Licensing Policy are considered relevant to this application and **are numbered as they appear in the policy**:

1. Introduction

- 1.1** This Statement of Licensing Policy has been prepared in accordance with the provisions of the Licensing Act 2003 (the Act) and having regard to Guidance issued by the Home Office under Section 182 of the act. The licensing authority is Brighton & Hove City Council. The purpose of this statement is to promote the licensing objectives and set out a general approach to making licensing decisions. The discretion of the licensing authority in relation to applications under the act is only engaged if 'relevant representations' are made by other persons or responsible authorities. This policy will inform the approach to be taken when deciding

applications and imposing conditions when relevant representations are received. It is also intended as a guide for applicants as to what to include in their operating schedules, always recognising that if no representations are received, the application must be granted. The licensing authority must carry out its functions with a view to promoting the licensing objectives and this policy is framed around those objectives. Each application will be given individual consideration on its merit. The scope of this policy covers the following:

- Retail sales of alcohol;
- The supply of alcohol by or on behalf of a club, or to the order of, a member of the club;
- The provision of regulated entertainment;
- The provision of late night refreshment.

1.2 The licensing objectives are:-

- (a) Prevention of crime and disorder;
- (b) Public safety;
- (c) Prevention of public nuisance;
- (d) Protection of children from harm.

1.3 Scope

Licensing is about regulating licensable activities on licensed premises, by qualifying clubs and at temporary events. Any conditions attached to various authorisations will be focused on matters which are within the control of individual licensees and others with relevant authorisations; i.e. the premises and its vicinity. Each application will be given individual consideration on its merit. Nothing in this policy shall undermine the right of any individual to apply under the terms of the act for a variety of permissions and to have any such application considered on its individual merits. Similarly, nothing in this policy shall override the right of any person to make representations on an application or seek a review of a licence or certificate where provision has been made for them to do so in the act.

3.3 The Matrix Approach

The Licensing Authority will support:

- 3.3.1 Diversity of premises: ensures that there is a mix of the different types of licensed premises and attracts a more diverse range of customers from different age groups, different communities and with different attitudes to alcohol consumption. It gives potential for positively changing the ambience of the city or an area of it. This will have a positive effect in reducing people's fear of crime and in increasing the number of evening visitors to the city centre. The Community Safety Strategy recognises that too many single uses in a confined area and patrons turning out onto the streets at the same time may create opportunities for violent crime and public disorder and therefore supports: mixed use venues encouraging a wider age balance.

3.3.2 A “matrix” approach to licensing decisions has been adopted and is set out below. It provides a framework of what the licensing authority would like to see within its area and gives an indication of the likelihood of success or otherwise to investor and businesses making applications.

Matrix approach for licensing decisions in a Statement of Licensing Policy (times relates to licensable activities)

	Cumulative Impact Area	Special Stress Area	Marina	Other Areas
Restaurant	Yes (midnight)	Yes (midnight)	Yes	Yes (midnight)
Café bar	Yes (11.30)	Yes (midnight)	Yes	Yes (midnight)
Late Night Takeaways	No	Yes (midnight)	Yes	Yes (midnight)
Night Club	No	No	Yes	No
Pub	No	Yes (11pm)	Yes	Yes (midnight)
Non-alcohol lead (e.g. Theatre)	Yes (favourable)	Yes (favourable)	Yes	Yes (favourable)
Off-licence	No	No	Yes	Yes (Up to 11pm but if in densely residential area may be earlier – see note 7 below)
Members Club (club premises certificate)	Yes (<100 capacity) (11pm)	Yes (<100 capacity) (11pm)	Yes	Yes

Notes on matrix

Subject to the following notes, the policy, as represented in the matrix, will be strictly adhered to

- 1) Each application will be considered on individual merit
- 2) Applications within the CIZ are subject to the special policy on cumulative impact at para 3.1, and those within the special stress area to the special stress policy considerations at para 3.2.

- 3) Departure from the matrix policy is expected only in exceptional circumstances
- 4) Exceptional circumstances will not include quality of management or size of venue except where explicitly stated in policy matrix.
- 5) Exceptional circumstances may include: consultation with and meeting requirements of responsible authorities, an appropriate corporate social responsibility policy, community contribution to off set impact (such as financial contribution to infrastructure), community support, alcohol sale ancillary to business activity (demonstrable to responsible authorities and licensing authority, for instance by licence condition allowing authorised officers access to sales accounts).
- 6) The following licensing activities are encouraged and valued by the licensing authority: outdoor regulated entertainment, community based street parties, members clubs, traditional pubs outside the city centre and non-alcohol led licensable activities, particularly within city centre.
- 7) Other Areas; consideration will be given to the nature of the area and location in relation to any application. In a residential area for example the concerns of local residents will be relevant when considering applications for off-licences, pubs or café bars, especially if there is evidence of anti-social behaviour, street drinking or underage drinking. Earlier closing times may be appropriate. Regard will be had to the Public Health Framework for assessing alcohol licensing and the Street Community and Drug Activity Profile. These documents are available on the following page of our website www.brighton-hove.gov.uk/licensingact.
- 8) In an area where there are already several existing off-licences and where representations are received about negative cumulative impact on the licensing objectives of a further premises, the application may be refused on these grounds.
- 9) Outdoor events will be supported where arranged through the council's event planning process. Generally, regulated entertainment in the open air including tents and marquees should have a maximum closure hour of 2300. Earlier hours may be imposed in sensitive open spaces or near residential areas. The Licensing Authority will have regard to Noise Council guidance.

3.3.3 Café Bars - the licensing authority may be prepared to look favourably upon an application for the grant of a licence, subject to the following conditions that will prevent the premises becoming a public house.

- The sale of intoxicating liquor and other beverages shall be waiter/waitress service for consumption by persons seated at tables.
- Substantial food shall be available at all times.

4 Prevention of Crime and Disorder

4.1.1 The following details and measures are intended to address the need for the prevention of crime and disorder which may be associated with licensed premises and certificated club premises. Conditions attached to licences and certificates will, as far as possible, reflect local crime reduction strategies.

4.1.2 The licensing authority acknowledges that training and good management play a key part in preventing alcohol and drug related crime. The authority expects that all licensees of on-licensed premises attend training programmes which will raise their awareness of the issues relating to drugs and violence in licensed premises, and that suitable training be extended to all bar staff and door supervisors so that drug dealers and users will be deterred from using licensed premises for illegal

purposes and that incidents of violence in licensed premises will be reduced. Licensees are also encouraged to attend training programmes to help identify children at risk and issues of basic child protection. It is the duty of the designated premises supervisor (DPS) to train staff on induction concerning conditions on their premises licence.

- 4.1.3 It is expected that the DPS will spend a significant amount of time on the premises. When not on the premises it will be essential that the DPS is contactable, particularly should problems arise with the premises and that staff are authorised by the DPS.

4.3 Care, control and supervision of premises

- 4.3.1 The Licensing authority supports the Business Crime Reduction Partnership and other approved schemes. Where appropriate, premises licence holders should be members of the BCRP for the deterrence to violent crime that such membership provides. The BCRP NightSafe radio scheme is normally expected as an operational requirement for city centre bars, clubs and pubs and is an example of good practice in achieving the aim of reducing crime and disorder and improving public safety. Well managed pub-watch schemes provide information exchange between the premises licence holders and responsible authorities that reduce and deter violent crime and disorder. The council will support a responsible licensing scheme.
- 4.3.2 The effective management and supervision of a venue is a key factor in reducing crime and disorder, both within it and outside. The police will consider the applicants, objecting to the application where appropriate. The police may suggest crime prevention measures in relation to, for example, the internal layout of the premises, closed-circuit television, help points, lighting and security staff. The police may ask for conditions which support such measures to be imposed when licensing applications are granted, eg type of licence, capacity, operating hours restrictions.
- 4.3.3 Following the grant of a licence, the management and supervision of the premises, in so far as it might impact on crime and disorder, will continue to be monitored. Particular attention will be paid to any licensed premises where there is evidence of criminal activity or any association with racist or homophobic crime. The licensing authority will keep itself well briefed on the nature, location and type of premises where alcohol related violence and disorder are occurring so it can take full account of the facts and avoid exacerbating problems as required by the Community Safety Strategy. Where licensed premises are found to cause nuisance or be associated with disorder or unreasonable disturbance, the review process may be invoked, and powers of revocation or the imposition of conditions may be considered. Conditions may include use of closed-circuit television, licensed door supervisors and earlier closing times. Such action to restrict the operation may be taken for trial periods to allow businesses an opportunity to remedy existing disorder, nuisance or disturbance.
- 4.3.4 This policy recognises the use of registered Door Supervisors All Door Supervisors will be licensed by the Security Industries Authority. Mobile security units and similar systems are in use by some premises operators as a means of providing security cover at very short notice at premises which may not normally

require a permanent security presence. The Licensing Strategy Group has sought to define the standards and operating guidance for such mobile units, which will be in need of regular review. This policy endorses the use of units following such guidance and standards in appropriate circumstances. A copy can be found on the licensing pages of the council's website.

4.3.5 The development of codes of practice and general operating standards for security companies is encouraged for local businesses; premises operators are urged to ensure that security services, when engaged, are provided by suitably qualified businesses operating to recognised standards and who should be working towards SIA accreditation.

4.3.6 Enforcement will be achieved by the enforcement policy appended (Appendix B).

6 Prevention of Public Nuisance

6.1 The following details and measures are intended to address the need for the prevention of public nuisance which may be associated with licensed premises and certificated club premises.

6.1.1 In determining applications for new and varied licences, regard will be had to the location of premises, the type and construction of the building and the likelihood of nuisance and disturbance to the amenity of nearby residents by reason of noise from within the premises, as a result of people entering or leaving the premises or from individuals or groups of customers gathered outside (e.g. in order to smoke).

6.1.5 In determining applications for new licences or extensions in hours or terminal hours of licensed premises, regard will be had to late night public transport availability and location of taxi ranks to aid dispersal of customers.

6.1.6 Reasonable controls are available to all premises operators to minimise the impact of noise from customers outside. The council's Environmental Health Department has issued guidance on a number of steps that can be taken in this respect which are endorsed by this policy (see 6.2 below).

6.2 Smoking Advice

6.2.1 Premises licence holders will be expected to:

- Develop a management plan on how to manage smoking on your premises and ensure that all staff are aware of the contents of this plan, and that it is effectively implemented. Noise from people smoking and talking can be intermittent, vary in character and volume and be intrusive. An effective smoking management plan will help prevent neighbours being disturbed.
- Comply with any planning conditions restricting the use of outdoor areas.
- Ensure that any structures used by smokers comply with the design criteria detailed in the Heath Act 2006 and that any structures, awnings, retractable canopies, etc. have the relevant planning permission.
- Ensure any new lighting to outdoor areas must be designed so as not to cause a light nuisance to neighbours and again have the relevant planning permission and building control consent.
- Ensure that the conditions on the premises licence are complied with. There may be conditions restricting the hours of use of gardens and outdoor areas. Having reviewed the contents of the premises licence you may find it necessary to request a variation of your licence.
- Licence tables and chairs on the Public Highway under the provisions of the Highways Act 1980. These licences may have conditions restricting the times that the area can be used.
- Ensure drinks, glasses and bottles are not taken onto the highway unless there is a tables and chairs licence permitting use. A system should be adopted to prevent theft and 'spiking' of drinks, and reminding customers not to leave unattended items.
- Discourage smokers remaining in gardens and outdoor areas and determine terminal hours.
- Discourage smokers remaining outside by removing/disabling tables and chairs or prohibiting their use after a certain time. Lights and heaters will also be turned off.
- Introduce a system that after a certain time the number of smokers outside are restricted to a maximum number. Staff will be needed to manage this restriction.
- Employ staff and/or SIA registered door supervisors to manage doors and control customers and smokers entering and leaving the premises. Staff positioned on the doors can help to encourage customers not to cause a noise problem. It may be that staff are required to manage doors after a certain time, particularly during the hours when neighbouring residents are trying to sleep.
- Ensure door supervisors maintain order outside venues and protect customer safety. BCRP supports the use of Night Safe. Radio net and other pager systems and pub watch schemes can be used to provide for rapid police response and alert other venues where customers and staff are endangered.

- Position signs to remind customers that the premises is in an area where people live. It is not always obvious in busy commercial streets with flats above. By changing the design and wording of signs customers do not forget. Signs can be located in and outside the premises and on tables.
- Use CCTV to manage outside areas.

6.2.2 Licensed premises should normally display prominent, legible signs at exits reminding customers to leave in a quiet, peaceful, orderly manner.

8 Integration of Strategies

8.1 The licensing authority shall secure the proper integration of this policy with local crime prevention, planning policy, transport, tourism and cultural strategies by:-

- Liaising and consulting with the Sussex Police, Community Safety Forum, Sustainability Commission representatives and following the guidance in community safety and crime and disorder strategy
- Liaising and consulting with Public and Alcohol Programme Board
- Liaising and consulting with the East Sussex Fire & Rescue Service
- Liaising and consulting with the Local Strategic Partnership, Safety Advisory Group (Emergency Planning) and Equalities and Social Justice Consultation Forum
- Liaising and consulting with the Planning authority
- Liaising and consulting with the Highways authority
- Liaising and consulting with local business and business associations. Having regard to any future documents issued relating to the Private Security Industry Act 2001, for example liaison or information sharing protocols
- Liaising and consulting with the Trading Standards Team, for example with regard to test purchasing codes of practice

8.2 In line with statutory requirements and the Council's Inclusion Policy, the Licensing Authority shall have due regard to the need to eliminate unlawful discrimination, and to promote equality of opportunity and positive relations between persons of diverse backgrounds, for example communities of interest such as: lesbian, gay, bisexual and transgender people; disabled people; racial and ethnic groups; religious and faith groups.

8.3 This policy supports the aims of the tourism strategy, recognising the benefits for the tourism economy of creating a safer and more attractive city centre and improving competitiveness with other European cities. The Licensing Committee should receive any reports relevant to the needs of the local tourist economy and the cultural strategy for the area to ensure that it considers these matters.

8.4 The Licensing Committee should receive relevant information relating to the employment situation of the area and the need for new investment and employment where appropriate.

- 8.5 Specific conditions may be attached to premises licences to reflect local crime prevention strategies. Such conditions may include the use of closed circuit television cameras, use of the NightSafe radio system or accredited scheme, the provision and use of shatterproof drinking receptacles, drugs and weapons search policy, the use of registered door supervisors, specialised lighting requirements, hours of opening. Certificates issued to club premises shall reflect local crime prevention strategies and may include any or all of the requirements listed above.
- 8.6 The licensing authority will have regard to the need to disperse people quickly and safely from the city centre to avoid concentrations which may produce disorder and disturbance.

APPENDIX A – Licensing Best Practice Measures

Best Practice Measures to be included for consideration, in particular in SSA:

Matters that would normally be expected in operating schedules:

- the adoption of a policy (e.g. Challenge 25) with acceptable proof of id as per existing Statement of Licensing Policy
- all off sales to be made in sealed containers for consumption away from the premises
- a smoking policy which includes an assessment of noise and litter created by premises users
- the use of plastic or polycarbonate drinking vessels and containers, especially in outside areas or after specified hours
- a policy in relation to searching customers and for drugs, weapons, seized or lost and found property
- use of a refusals book for registering attempts to buy alcohol by under-age persons or refusals to those intoxicated
- the installation of a digital CCTV system by liaison with, and to a standard approved by, Sussex Police
- policies for dispersal of customers which may include signage regarding taxi services' telephone numbers and advice to respect neighbours and minimize noise

Items to which positive consideration would be given:

- membership of Business Crime Reduction Partnership, Pubwatch, Neighbourhood Watch or similar schemes
- use of 'NightSafe' radio system or similar accredited scheme
- regular training and reminders for staff in respect of licensing legislation, policies and procedures; records of which should be properly recorded and available for inspection
- records of regular checks of all parts of the premises in relation to drug use
- systems in place to ensure details of barred clients are exchanged with other operators
- giving an agreed minimum notice of special events (screening of major sports events, birthday parties, adult entertainment, etc.) to relevant authorities and use of appropriate additional measures at such events

Recommend best practice for both on and off premises

- Staff must be aware of the risk of the problem of proxy sales and offer assistance to responsible authorities to deter offences
- Signage on premises should set out legal duties
- Voluntary restriction of high strength alcohol – operating schedules may be used to limit high ABV beers and ciders
- Staff training – in addition to personal licence holders training, staff must be adequately trained for duties
- Challenge 25 would be the norm, particularly in the off licence trade
- Signage – proxy sale – deterrence

5. FINANCIAL & OTHER IMPLICATIONS:

Financial Implications:

- 5.1 The Licensing Act 2003 provides for fees to be payable to the licensing authority in respect of the discharge of their functions. The fee levels are set centrally at a level to allow licensing authorities to fully recover the costs of administration, inspection and enforcement of the regime.

Finance Officer Consulted Michael Bentley

Date: 24/05/16

Legal Implications:

- 5.2 The licensing authority must act to promote the four licensing objectives which are:

- The prevention of crime and disorder
- Public safety
- The prevention of public nuisance
- The protection of children from harm

The licensing authority must have regard to its statement of licensing policy and the guidance issued by the Secretary of State in carrying out its functions.

Lawyer Consulted: Rebecca Sidell

Date: 25/05/16

Equalities Implications:

- 5.3 Diversity is valued and strong, safe communities are vital to future prosperity. Licensing policy aims to protect children from harm including sale and supply of alcohol to children.

Sustainability Implications:

- 5.4 Licensing policy aims to prevent public nuisance and develop culture of live music, dancing and theatre.

SUPPORTING DOCUMENTATION

Appendices:

1. Appendix A – Part M of the Application
2. Appendix B – Proposed Plan of Premises
3. Appendix C – Representations
4. Appendix D – Map of area

Documents in Members' Rooms

Brighton & Hove City Council, Licensing Act 2003: Statement of Licensing Policy 2011, as amended 20 December 2011.

Background Documents

Brighton & Hove City Council, Licensing Act 2003: Statement of Licensing Policy 2011, as amended 20 December 2011.

APPENDIX A

M Describe the steps you intend to take to promote the four licensing objectives:

a) General – all four licensing objectives (b, c, d and e) (please read guidance note 9)

The premise will operate as laid out in policy by the Licensing Authority as a Cafe Bar with customers seated at tables and chairs and served both drinks and food by waiter waitress to those seated customers and there will be no vertical drinking. Substantial food including table meals will be available at all times the premise is open.

b) The prevention of crime and disorder

Digital CCTV and appropriate recording equipment to be installed in accordance with Home Office Guidelines relating to UK Police Requirements for Digital CCTV System (PSDB Publication Number 09/05), operated and maintained throughout the premises internally and externally to cover all public areas, including the entrance to the premises. The system shall be on and recording at all times the premises licence is in operation.

- The CCTV cameras and recording equipment must be of sufficient quality to work in all lighting levels inside the premises at all times.
- CCTV footage will be stored for a minimum of 31 days
- The management will give full and immediate cooperation and technical assistance to the Police in the event that CCTV footage is required for the prevention and detection of suspected or alleged crime.
- The CCTV images will record and display dates and times, and these times will be checked regularly to ensure their accuracy.
- Subject to Data Protection guidance and legislation, the management of the premises will ensure that key staff are fully trained in the operation of the CCTV, and will be able to download selected footage onto a disk for the police without difficulty or delay and without charge to Sussex Police.
- Any breakdown or system failure will be notified to the police immediately & remedied as soon as practicable.

c) Public safety

The Fire risk Assessment will be updated to reflect the minor changes in the layout

d) The prevention of public nuisance

There will be no regulated entertainment and the side doors and windows abutting Osborne Villas will be kept closed after 20.00 hours, other than for entry and egress
Customers wishing to go outside to smoke will not be allowed to take any drinks outside and will be encouraged as far as practical to use the street entrance fronting onto Church Road.
Notices will be displayed to that effect and asking all customers to respect the neighbours and leave the area quietly.

e) The protection of children from harm

The premises will operate a "Challenge 25" policy whereby any person attempting to buy alcohol who appears to be under 25 will be asked for photographic ID to prove their age. The only forms of ID that will be accepted are passports, driving licences with a photograph or proof of age cards bearing the 'PASS' mark hologram. The list of approved forms of ID may be amended or revised with the prior written agreement of Sussex Police and the Licensing Authority without the need to amend the licence or conditions attaching to it.

Suitable and sufficient signage advertising the "Challenge 25" policy will be displayed in prominent locations in the premises.

The Premises Licence Holder shall ensure that all staff members engaged or to be engaged, in selling alcohol at the premises shall receive the following induction training. This training will take place prior to the selling of such products:

- *The lawful selling of age restricted products

- *Refusing the sale of alcohol to a person who is drunk

Further verbal reinforcement/refresher training covering the above will be carried out thereafter at intervals not to exceed 8 weeks, with the date and time of the verbal reinforcement/refresher training documented.

All such training undertaken by staff members shall be fully documented and recorded. All training records shall be made available to Sussex Police, officers of the local authority and officers from the Trading Standards team upon request.

The premises shall at all times maintain and operate an age-restricted sales refusals recording system (either in book or electronic form) which shall be reviewed by the Designated Premises Supervisor at intervals not to exceed 4 weeks and feedback given to staff as relevant. This refusals recording system shall be available upon request to police staff, Licensing Authority staff and Trading Standards.

Document is Restricted

APPENDIX D

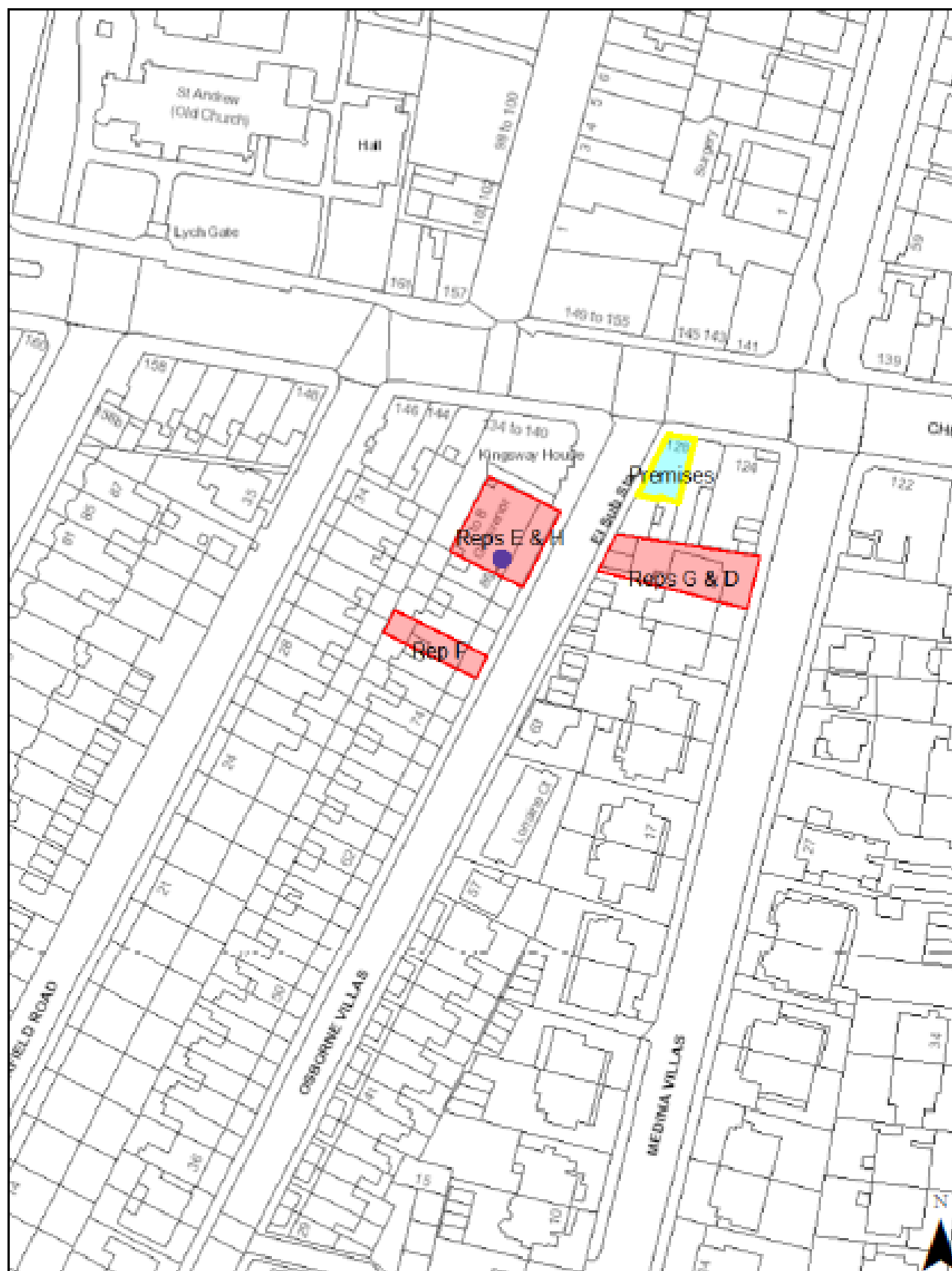

LICENSING PANEL

(Licensing Act 2003 Functions)

Agenda Item 7

Brighton & Hove City Council

Subject:	Application for a Variation of a Premises Licence under the Licensing Act 2003		
Premises:	Skyfall, 42 Church Road, Hove, BN3 2FN		
Applicant:	Barrow & Thomas Restaurants Limited		
Date of Meeting:	13 June 2016		
Report of:	Director of Public Health		
Contact Officer:	Name:	Mark Savage-Brookes	Tel: (01273) 292100
	Email:	mark.savage-brookes@brighton-hove.gcsx.gov.uk	
Ward(s) affected:	Central Hove		

FOR GENERAL RELEASE

1. PURPOSE OF REPORT AND POLICY CONTEXT

- 1.1 To determine an application for a Variation of a Premises Licence under the Licensing Act 2003 for Skyfall.

2. RECOMMENDATIONS:

- 2.1 That the Panel determine an application for a Variation of a Premises Licence under the Licensing Act 2003 for Skyfall.

3. CONTEXT/BACKGROUND INFORMATION & CONSULTATION

- 3.1 The application is for a Variation of a Premises Licence under the Licensing Act 2003. The application proposes the renovation of upstairs becoming a private event space to include, live music, TV and Movie Showings, private dining space, function room and business meeting area, with a bar intended to sell alcohol as well as soft drinks. The variation is also made to add the Regulated Entertainment activity of Films, everyday from 12:00 to 00:00.
- 3.2 Section 16 (the operating schedule) of the application is detailed at Appendix A and the proposed plan of the premises is attached at Appendix B

3.3 Summary table of existing and proposed activities.

	Existing	Proposed
B) Films	N/A	Everyday 12:00 to 00:00
L) Late Night Refreshment	Everyday 23:00 to 00:30	No change
M) Supply of Alcohol	Everyday 09:00 to 00:00 Both	No change
O) Hours premises are open to public	Everyday 09:00 to 00:30	No change

3.4 Existing licence attached at Appendix C

3.5 The premises does not fall in the Cumulative Impact Area or the Special Stress Area.

Representations received

3.6 Details of the representations made are notified to applicants on receipt by the Licensing Authority using a pro-forma. A summary appears below:

3.7 Two representations were received. They were received from the Environmental Protection team and a local resident.

3.8 Both representations received had concerns relating to the Prevention of Public Nuisance.

3.9 The representation received from The Environmental Protection team included conditions relating to Prevention of Public Nuisance, and was withdrawn as the applicant agreed to the conditions and amended the operating schedule accordingly.

3.10 Full details of the representations and agreement are attached at Appendix D. A map of the location of the premises and showing those representations within the locality is at Appendix E.

4. COMMENTARY ON THE LICENSING POLICY

- 4.1 The following extracts from Brighton & Hove City Council Statement of Licensing Policy are considered relevant to this application and **are numbered as they appear in the policy**:

1. Introduction

1.1 This Statement of Licensing Policy has been prepared in accordance with the provisions of the Licensing Act 2003 (the Act) and having regard to Guidance issued by the Home Office under Section 182 of the act. The licensing authority is Brighton & Hove City Council. The purpose of this statement is to promote the licensing objectives and set out a general approach to making licensing decisions. The discretion of the licensing authority in relation to applications under the act is only engaged if 'relevant representations' are made by other persons or responsible authorities. This policy will inform the approach to be taken when deciding applications and imposing conditions when relevant representations are received. It is also intended as a guide for applicants as to what to include in their operating schedules, always recognising that if no representations are received, the application must be granted. The licensing authority must carry out its functions with a view to promoting the licensing objectives and this policy is framed around those objectives. Each application will be given individual consideration on its merit. The scope of this policy covers the following:

- Retail sales of alcohol;
- The supply of alcohol by or on behalf of a club, or to the order of, a member of the club;
- The provision of regulated entertainment;
- The provision of late night refreshment.

1.2 The licensing objectives are:-

- (a) Prevention of crime and disorder;
- (b) Public safety;
- (c) Prevention of public nuisance;
- (d) Protection of children from harm.

1.3 Scope

Licensing is about regulating licensable activities on licensed premises, by qualifying clubs and at temporary events. Any conditions attached to various authorisations will be focused on matters which are within the control of individual licensees and others with relevant authorisations; i.e. the premises and its vicinity. Each application will be given individual consideration on its merit. Nothing in this policy shall undermine the right of any individual to apply under the terms of the act for a variety of permissions and to have any such application considered on its individual merits. Similarly, nothing in this policy shall override the right of any person to make representations on an application or seek a review of a licence or certificate where provision has been made for them to do so in the act.

3.3 The Matrix Approach

The Licensing Authority will support:

- 3.3.1 Diversity of premises: ensures that there is a mix of the different types of licensed premises and attracts a more diverse range of customers from different age groups, different communities and with different attitudes to alcohol consumption. It gives potential for positively changing the ambience of the city or an area of it. This will have a positive effect in reducing people's fear of crime and in increasing the number of evening visitors to the city centre. The Community Safety Strategy recognises that too many single uses in a confined area and patrons turning out onto the streets at the same time may create opportunities for violent crime and public disorder and therefore supports: mixed use venues encouraging a wider age balance.
- 3.3.2 A "matrix" approach to licensing decisions has been adopted and is set out below. It provides a framework of what the licensing authority would like to see within its area and gives an indication of the likelihood of success or otherwise to investor and businesses making applications.

Matrix approach for licensing decisions in a Statement of Licensing Policy (times relates to licensable activities)

	Cumulative Impact Area	Special Stress Area	Marina	Other Areas
Restaurant	Yes (midnight)	Yes (midnight)	Yes	Yes (midnight)
Café bar	Yes (11.30)	Yes (midnight)	Yes	Yes (midnight)
Late Night Takeaways	No	Yes (midnight)	Yes	Yes (midnight)
Night Club	No	No	Yes	No
Pub	No	Yes (11pm)	Yes	Yes (midnight)
Non-alcohol lead (e.g. Theatre)	Yes (favourable)	Yes (favourable)	Yes	Yes (favourable)
Off-licence	No	No	Yes	Yes (Up to 11pm but if in densely residential area may be earlier – see note 7 below)
Members Club (club premises certificate)	Yes (<100 capacity) (11pm)	Yes (<100 capacity) (11pm)	Yes	Yes

Notes on matrix

Subject to the following notes, the policy, as represented in the matrix, will be strictly adhered to

- 1) Each application will be considered on individual merit
- 2) Applications within the CIZ are subject to the special policy on cumulative impact at para 3.1, and those within the special stress area to the special stress policy considerations at para 3.2.
- 3) Departure from the matrix policy is expected only in exceptional circumstances
- 4) Exceptional circumstances will not include quality of management or size of venue except where explicitly stated in policy matrix.

- 5) Exceptional circumstances may include: consultation with and meeting requirements of responsible authorities, an appropriate corporate social responsibility policy, community contribution to off set impact (such as financial contribution to infrastructure), community support, alcohol sale ancillary to business activity (demonstrable to responsible authorities and licensing authority, for instance by licence condition allowing authorised officers access to sales accounts).
- 6) The following licensing activities are encouraged and valued by the licensing authority: outdoor regulated entertainment, community based street parties, members clubs, traditional pubs outside the city centre and non-alcohol led licensable activities, particularly within city centre.
- 7) Other Areas; consideration will be given to the nature of the area and location in relation to any application. In a residential area for example the concerns of local residents will be relevant when considering applications for off-licences, pubs or café bars, especially if there is evidence of anti-social behaviour, street drinking or underage drinking. Earlier closing times may be appropriate. Regard will be had to the Public Health Framework for assessing alcohol licensing and the Street Community and Drug Activity Profile. These documents are available on the following page of our website www.brighton-hove.gov.uk/licensingact.
- 8) In an area where there are already several existing off-licences and where representations are received about negative cumulative impact on the licensing objectives of a further premises, the application may be refused on these grounds.
- 9) Outdoor events will be supported where arranged through the council's event planning process. Generally, regulated entertainment in the open air including tents and marquees should have a maximum closure hour of 2300. Earlier hours may be imposed in sensitive open spaces or near residential areas. The Licensing Authority will have regard to Noise Council guidance.

6 Prevention of Public Nuisance

- 6.1 The following details and measures are intended to address the need for the prevention of public nuisance which may be associated with licensed premises and certificated club premises.
 - 6.1.1 In determining applications for new and varied licences, regard will be had to the location of premises, the type and construction of the building and the likelihood of nuisance and disturbance to the amenity of nearby residents by reason of noise from within the premises, as a result of people entering or leaving the premises or from individuals or groups of customers gathered outside (e.g. in order to smoke).
 - 6.1.2 Applications for new licences or for the extension in size of licensed premises should not normally be granted if the premises will use amplified or live music and operate within or abutting premises containing residential accommodation except that occupied by staff of the licensed premises. A condition may be imposed on new licences that entertainment noise shall be inaudible in any residence. Noise emanating from within licensed premises should not normally be audible outside.

6.1.3 Installation of sound limiting equipment and sound insulation may be required to minimise disturbance to the amenity of nearby residents by reason of noise from the licensed premises.

6.2.2 Licensed premises should normally display prominent, legible signs at exits reminding customers to leave in a quiet, peaceful, orderly manner.

5. FINANCIAL & OTHER IMPLICATIONS:

Financial Implications:

5.1 The licensing Act 2003 provides for fees to be payable to the licensing authority in respect of the discharge of their functions. The fee levels are set centrally at a level to allow licensing authorities to fully recover the costs of administration, inspection and enforcement of the regime.

Finance Officer Consulted Michael Bentley

Date: 25/05/16

Legal Implications:

5.2 The licensing authority must act to promote the four licensing objectives which are:

- The prevention of crime and disorder
- Public safety
- The prevention of public nuisance
- The protection of children from harm

The licensing authority must have regard to its statement of licensing policy and the guidance issued by the Secretary of State in carrying out its functions.

Lawyer Consulted: Rebecca Sidell

Date: 25/05/16

Equalities Implications:

5.3 Diversity is valued and strong, safe communities are vital to future prosperity. Licensing policy aims to protect children from harm including sale and supply of alcohol to children.

Sustainability Implications:

5.4 Licensing policy aims to prevent public nuisance and develop culture of live music, dancing and theatre.

SUPPORTING DOCUMENTATION

Appendices:

1. Appendix A – Section 16 (operating schedule) of the Application
2. Appendix B – Proposed Plan of Premises
3. Appendix C – Part A of Premises Licence
4. Appendix D – Representation and agreement
5. Appendix E – Map of area

Documents in Members' Rooms

Brighton & Hove City Council, Licensing Act 2003: Statement of Licensing Policy 2011, as amended 20 December 2011.

Background Documents

Brighton & Hove City Council, Licensing Act 2003: Statement of Licensing Policy 2011, as amended 20 December 2011.

APPENDIX A

Section 16 of 17

LICENSING OBJECTIVES

Describe the steps you intend to take to promote the four licensing objectives:

a) General – all four licensing objectives (b,c,d,e)

List here steps you will take to promote all four licensing objectives together.

Think 25 policy in place and staff are trained correctly, Installation of CCTV to monitor any illegal substance use, Ensuring guests leave quietly to avoid any nuisance to our neighbors, maintain regular fire checks to ensure the space can be evacuated within set time frames

b) The prevention of crime and disorder

The installation of CCTV to monitor any illegal substance use

c) Public safety

maintain regular fire checks to ensure the space can be evacuated within set time frames

d) The prevention of public nuisance

Ensuring guests leave the premises quietly to stop any nuisance to our neighbors

e) The protection of children from harm

Ensure the Think 25 policy is in place and all staff are trained on how to check ID's

APPENDIX B

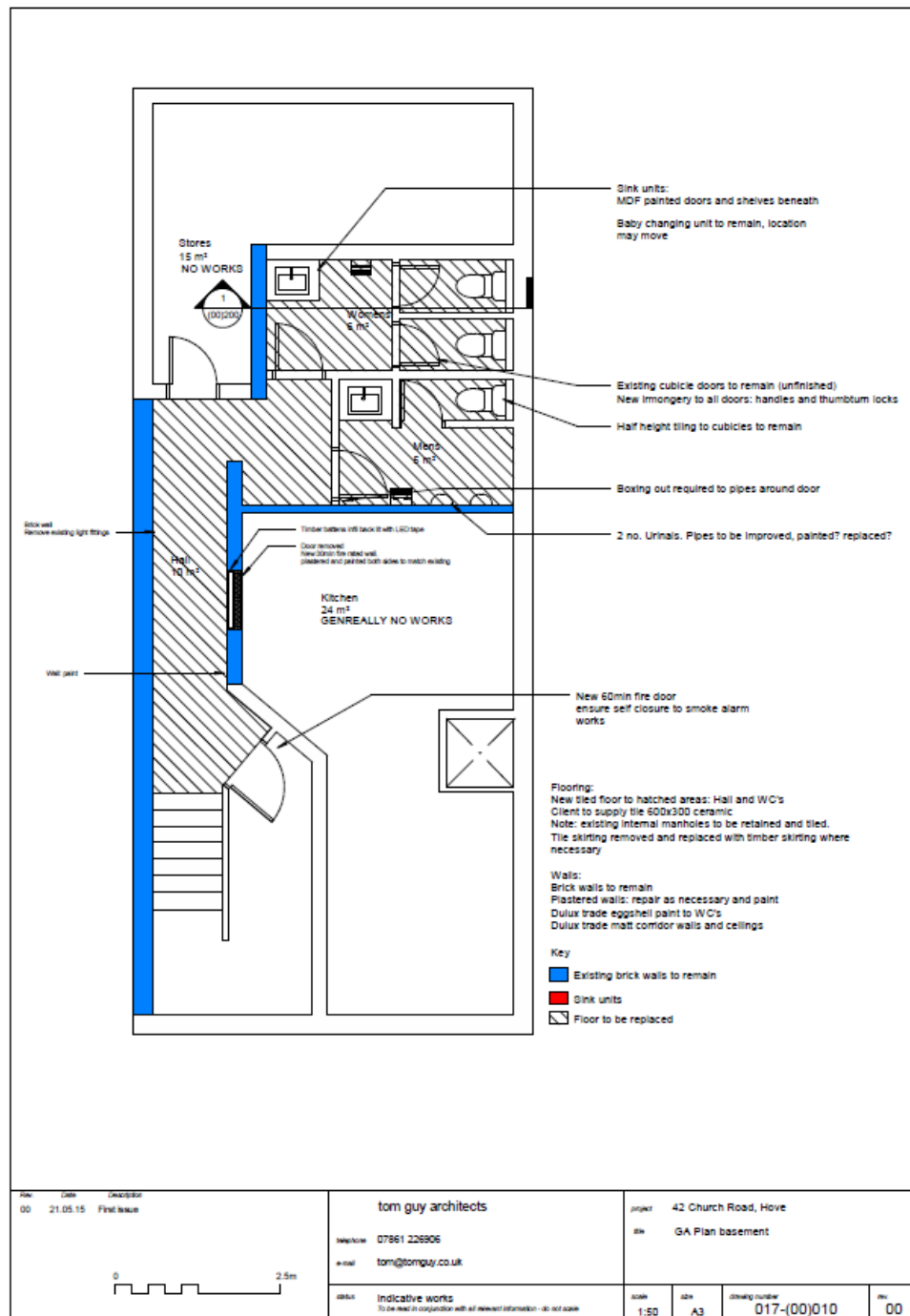



Rev: 00 Date: 19/05/2015 Description: Discussion

0 2.5m

tom guy architects

telephone 07861 226906
e-mail tom@tomguy.co.uk

notes To be read in conjunction with all relevant information - do not scale

project 42 Church Road, Hove

site Option D Ground floor

scale 1:50

size A3

drawing number 017-(FS)006

rev 00

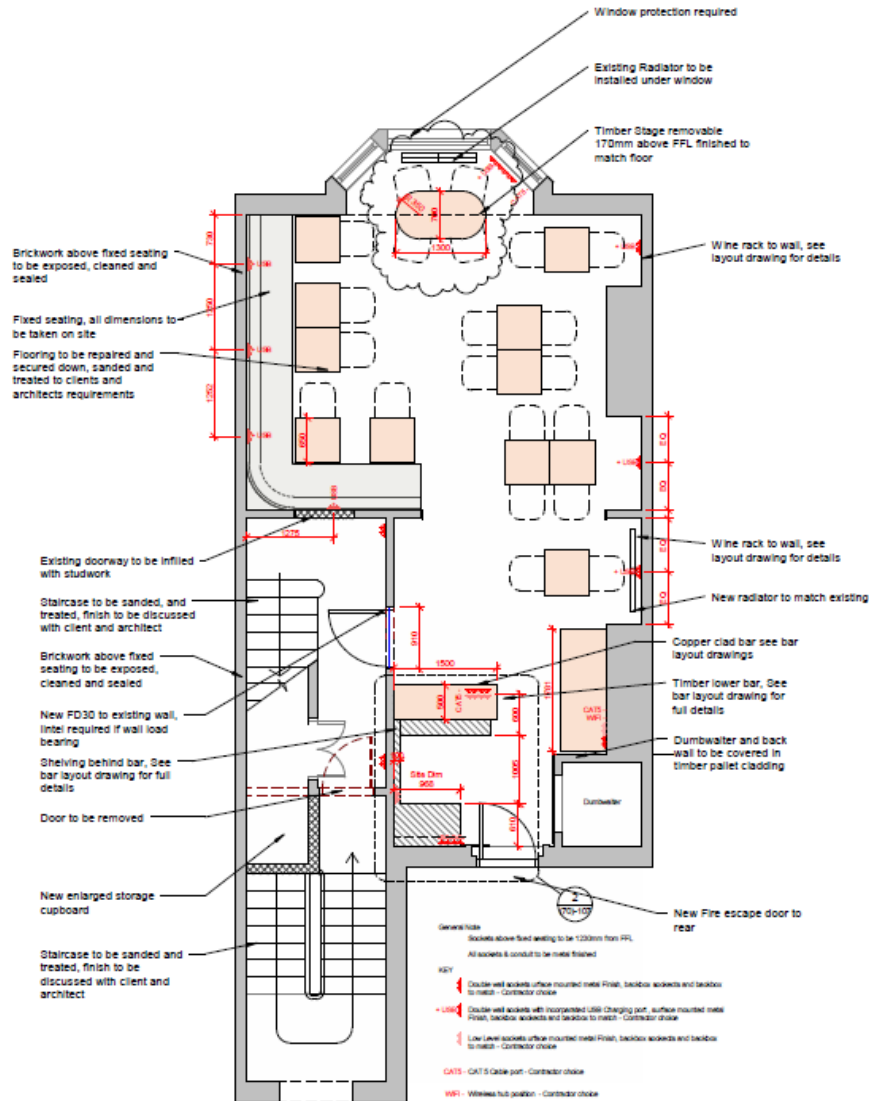

Rev	Date	Description	Project	42 Church Road, Hove
00	26/06/2015	First Issue	Site	GA First Floor Plan
04	20/01/2016	Revised to approval		
05	05/02/2016	Revised to approval		
06	21/07/2016	Revised following clients comments		
07	16/03/2016	Rounded table added		
			Scale	1:50
GUY PIPER ARCHITECTS London: 0209 004 6644 Dublin: 01965 686160 Website: www.guy-piper.com E-mail: hello@tompiguy.co.uk			Size	A3
Status: Information To be read in conjunction with all relevant information - do not scale			Drawing Number	017-(00)-003
			Rev	07

APPENDIX C

Schedule 12 Part A

Regulation 33, 34

Premises Licence Brighton and Hove City Council

Premises Licence Number

1445/3/2015/03659/LAPRET

Part 1 – Premises Details

Postal address of premises, or if none, ordnance survey map reference or description, including Post Town, Post Code

Skyfall
42 Church Road
Hove
East Sussex
BN3 2FN

Telephone number 01273 733228

Licensable activities authorised by the licence

Late Night Refreshment
Sale by Retail of Alcohol

Times the licence authorises the carrying out of licensable activities

Sale by Retail of Alcohol

Every Day 09:00 – 00:00

Late Night Refreshment

Every Day 23:00 – 00:30

The opening hours of the premises

Every Day 09:00 – 00:30

APPENDIX C

Where the licence authorises supplies of alcohol whether these are on and / or off supplies

Alcohol is supplied for consumption both on the Premises.

Part 2

Name, (registered) address, telephone number and email (where relevant) of holder of premises licence

Barrow & Thomas Restaurants Limited
12A Palmeira Court
25 - 28 Palmeira Square
Hove
BN3 2JP

Registered number of holder, for example company number, charity number (where applicable)

Registered Business Number 09339344

Name and address of designated premises supervisor where the premises licence authorises for the supply of alcohol

Joshua Luke Henty

Personal licence number and issuing authority of personal licence held by designated premises supervisor where the premises licence authorises for the supply of alcohol

APPENDIX C

Annex I - Mandatory conditions

S 19; mandatory conditions where licence authorises supply of alcohol

- no supply of alcohol may be made under the premises licence
 - (a) at a time when there is no designated premises supervisor in respect of the premises, or
 - (b) at a time when the designated premises supervisor does not hold a personal licence or his personal licence is suspended
- every supply of alcohol under the premises licence must be made or authorised by a person who holds a personal licence

1.—(1) The responsible person must ensure that staff on relevant premises do not carry out, arrange or participate in any irresponsible promotions in relation to the premises.

(2) In this paragraph, an irresponsible promotion means any one or more of the following activities, or substantially similar activities, carried on for the purpose of encouraging the sale or supply of alcohol for consumption on the premises-

- (a) games or other activities which require or encourage, or are designed to require or encourage, individuals to—
 - (i) drink a quantity of alcohol within a time limit (other than to drink alcohol sold or supplied on the premises before the cessation of the period in which the responsible person is authorised to sell or supply alcohol), or
 - (ii) drink as much alcohol as possible (whether within a time limit or otherwise);
- (b) provision of unlimited or unspecified quantities of alcohol free or for a fixed or discounted fee to the public or to a group defined by a particular characteristic in a manner which carries a significant risk of undermining a licensing objective;
- (c) provision of free or discounted alcohol or any other thing as a prize to encourage or reward the purchase and consumption of alcohol over a period of 24 hours or less in a manner which carries a significant risk of undermining a licensing objective;
- (d) selling or supplying alcohol in association with promotional posters or flyers on, or in the vicinity of, the premises which can reasonably be considered to condone, encourage or glamorise anti-social behaviour or to refer to the effects of drunkenness in any favourable manner.

2. The responsible person shall ensure that no alcohol is dispensed directly by one person into the mouth of another (other than where that other person is unable to drink without assistance by reason of a disability).

3. The responsible person must ensure that free potable water is provided on request to customers where it is reasonably available.

APPENDIX C

- 4.— (1) The premises licence holder or club premises certificate holder must ensure that an age verification policy is adopted in respect of the premises in relation to the sale or supply of alcohol.
- (2) The designated premises supervisor in relation to the premises licence must ensure that the supply of alcohol at the premises is carried on in accordance with the age verification policy.
- (3) The policy must require individuals who appear to the responsible person to be under 18 years of age (or such older age as may be specified in the policy) to produce on request, before being served alcohol, identification bearing their photograph, date of birth and either—
- (a) a holographic mark, or
 - (b) an ultraviolet feature.
5. The responsible person must ensure that—
- (a) where any of the following alcoholic drinks is sold or supplied for consumption on the premises (other than alcoholic drinks sold or supplied having been made up in advance ready for sale or supply in a securely closed container) it is available to customers in the following measures—
 - (i) beer or cider: ½ pint;
 - (ii) gin, rum, vodka or whisky: 25 ml or 35 ml; and
 - (iii) still wine in a glass: 125 ml;
 - (b) these measures are displayed in a menu, price list or other printed material which is available to customers on the premises; and
 - (c) where a customer does not in relation to a sale of alcohol specify the quantity of alcohol to be sold, the customer is made aware that these measures are available.”
6. A relevant person shall ensure that no alcohol is sold or supplied for consumption on or off the premises for a price which is less than the permitted price.
7. For the purposes of the condition set out in paragraph 1—
- (a) “duty” is to be construed in accordance with the Alcoholic Liquor Duties Act 1979;
 - (b) “permitted price” is the price found by applying the formula—

$$P=D+(D \times V)$$

where—

APPENDIX C

- (i) P is the permitted price,
- (ii) D is the amount of duty chargeable in relation to the alcohol as if the duty were charged on the date of the sale or supply of the alcohol, and
- (iii) V is the rate of value added tax chargeable in relation to the alcohol as if the value added tax were charged on the date of the sale or supply of the alcohol;

(c) “relevant person” means, in relation to premises in respect of which there is in force a premises licence—

- (i) the holder of the premises licence,
- (ii) the designated premises supervisor (if any) in respect of such a licence, or
- (iii) the personal licence holder who makes or authorises a supply of alcohol under such a licence;
- (d) “relevant person” means, in relation to premises in respect of which there is in force a club premises certificate, any member or officer of the club present on the premises in a capacity which enables the member or officer to prevent the supply in question; and
- (e) “value added tax” means value added tax charged in accordance with the Value Added Tax Act 1994.

8. Where the permitted price given by Paragraph (b) of paragraph 2 would (apart from this paragraph) not be a whole number of pennies, the price given by that sub-paragraph shall be taken to be the price actually given by that sub-paragraph rounded up to the nearest penny.

9. (1) Sub-paragraph (2) applies where the permitted price given by Paragraph (b) of paragraph 2 on a day (“the first day”) would be different from the permitted price on the next day (“the second day”) as a result of a change to the rate of duty or value added tax.

(2) The permitted price which would apply on the first day applies to sales or supplies of alcohol which take place before the expiry of the period of 14 days beginning on the second day.

Annex 2 - Conditions consistent with the Operating Schedule:

The Prevention of Crime and Disorder

1. Digital CCTV and appropriate recording equipment to be installed in accordance with Home Office Guidelines relating to UK Police Requirements for Digital CCTV System, operated and maintained throughout the premises internally and externally to cover all public areas, including the entrance to the premises. The CCTV cameras and recording equipment must be of sufficient quality to work in normal lighting levels inside the premises at all times. CCTV footage will be stored for a minimum of 28 days and the management will give full and immediate cooperation and technical assistance to the Police in the event that CCTV footage is required for the prevention and detection of suspected or alleged crime. The CCTV images will record and display dates and times, and these times will be checked regularly to ensure their accuracy. The management of the premises will ensure that key staff are fully trained in the operation of the CCTV, and will be able to download selected footage onto a disk for the police without difficulty

APPENDIX C

or delay and without charge to Sussex Police. Any breakdown or system failure will be notified to the police immediately & remedied as soon as practicable.

Public Safety: None

Prevention of Public Nuisance: None

The Protection of Children from Harm :

2. The premises will operate a “Challenge 25” policy whereby any person attempting to buy alcohol who appears to be under 25 will be asked for photographic ID to prove their age. The only forms of ID that will be accepted are passports, driving licences with a photograph or proof of age cards bearing the ‘PASS’ mark hologram. The list of approved forms of ID may be amended or revised with the prior written agreement of Sussex Police and the Licensing Authority without the need to amend the licence or conditions attaching to it.
3. Suitable and sufficient signage advertising the “Challenge 25” policy will be displayed in prominent locations in the premises.
4. All staff members engaged, or to be engaged, in selling or delivery of alcohol on or from the premises shall receive the following training in age-restricted sales:
 - Induction training which must be completed, and fully documented, prior to the sale of alcohol by the staff member; and refresher training thereafter at intervals of no less than 8 weeks.
 - All age-restricted sales training undertaken by staff members shall be fully documented and recorded. All training records shall be made available to Sussex Police, officers of the Licensing Authority and Brighton & Hove Trading Standards Service upon request.
5. The premises shall at all times maintain and operate an age-restricted sales refusals recording system (either in book or electronic form) which shall be reviewed by the Designated Premises Supervisor at intervals not to exceed 4 weeks and feedback given to staff as relevant. This refusals recording system shall be available upon request to police staff, Licensing Authority staff and Trading Standards.

Annex 3 - Conditions Attached after a hearing of a Licensing Panel

N/A

APPENDIX C

Annex 4 – Plans

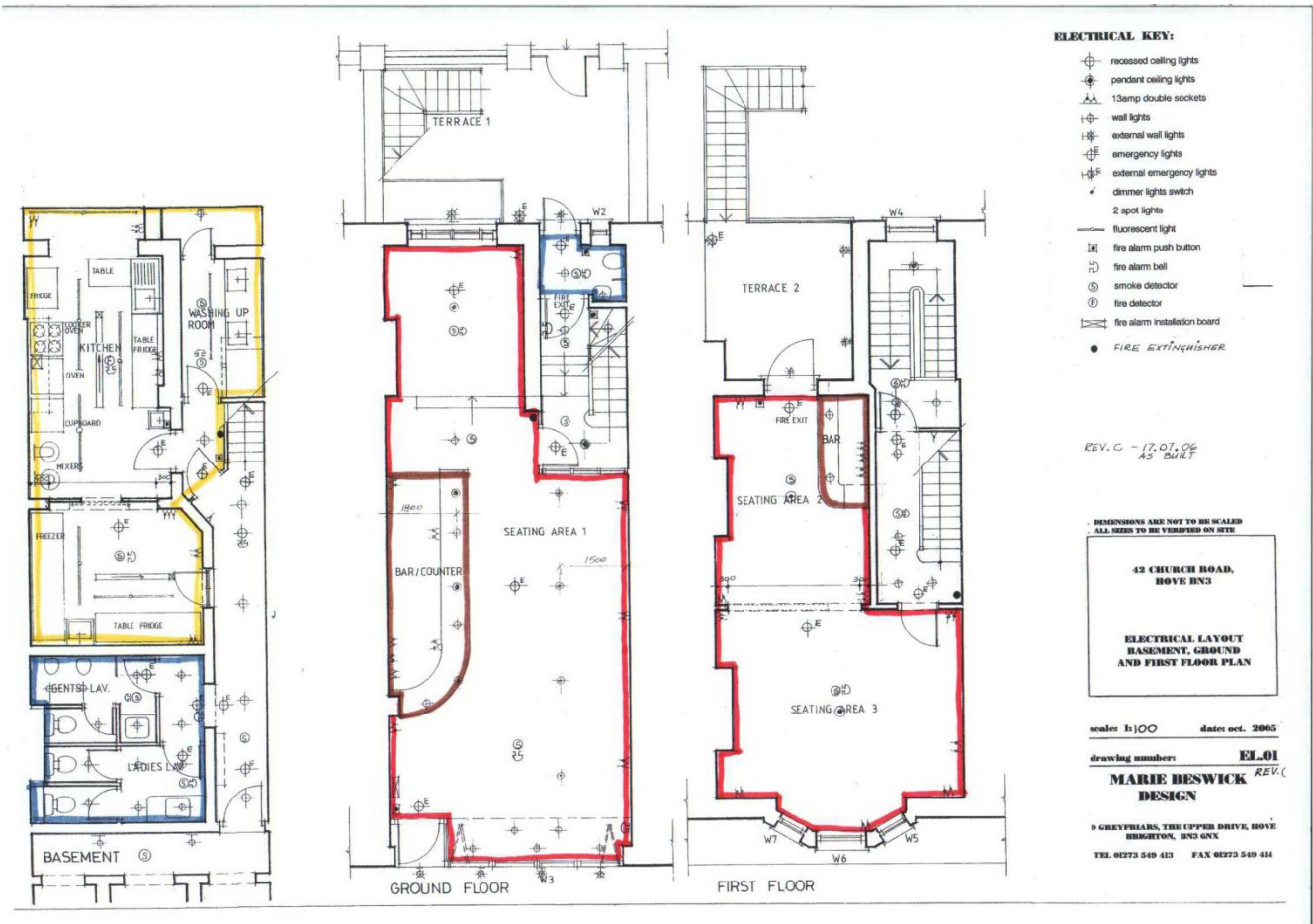

Document is Restricted

APPENDIX E



